

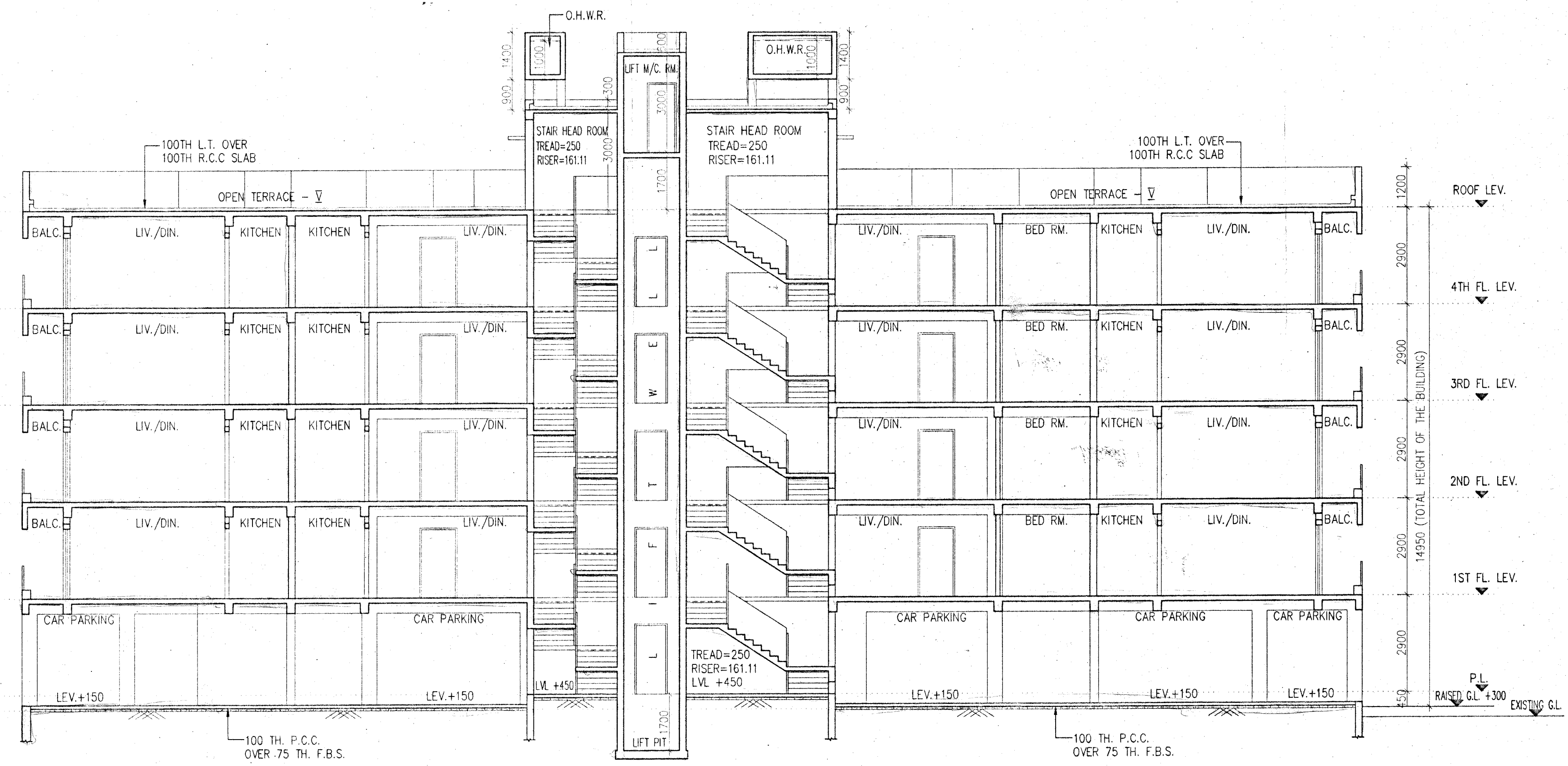

FRONT ELEVATION

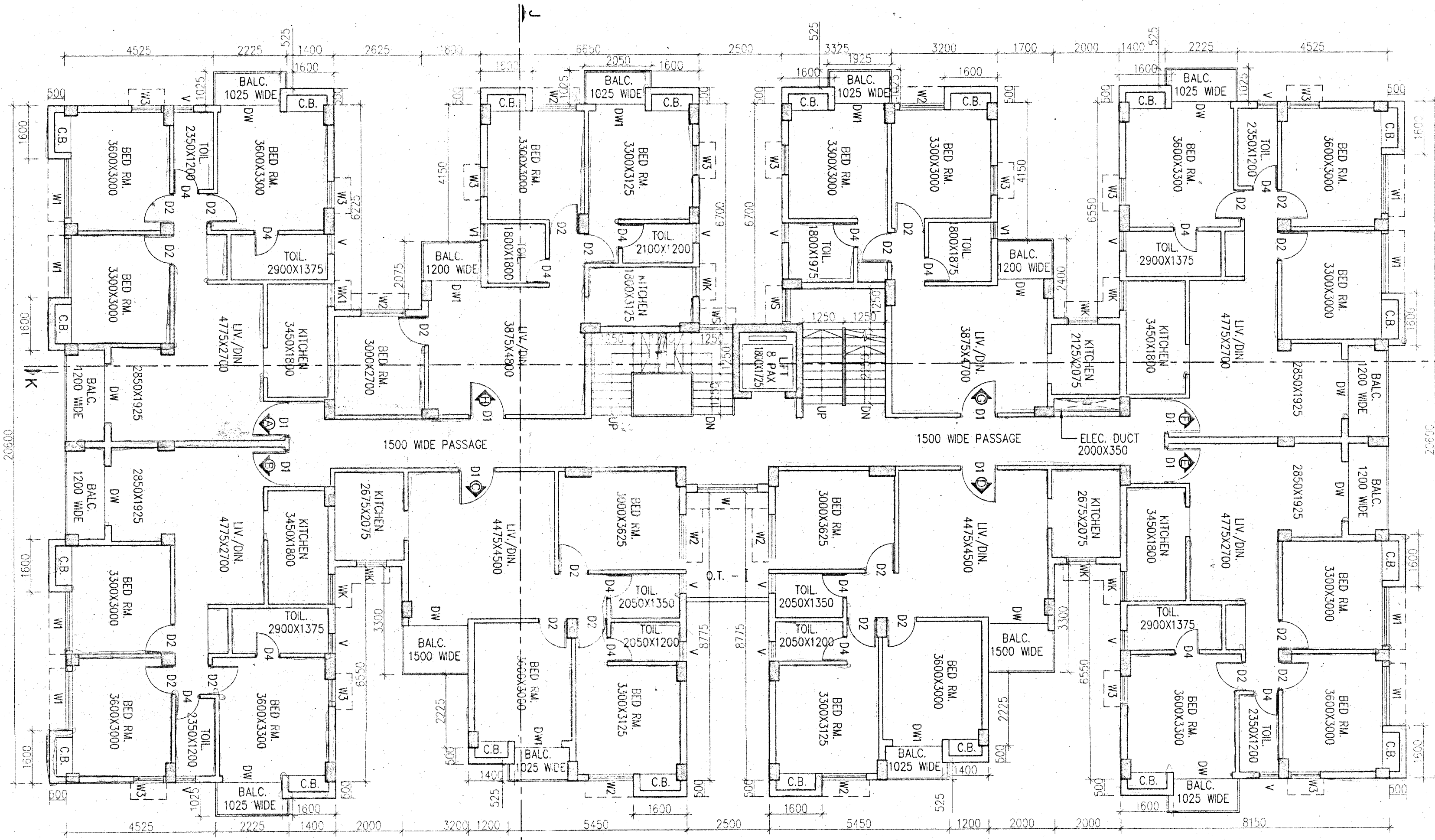

SECTION AT - KK



TYPICAL FLOOR PLAN (1ST TO 4TH FLOOR)

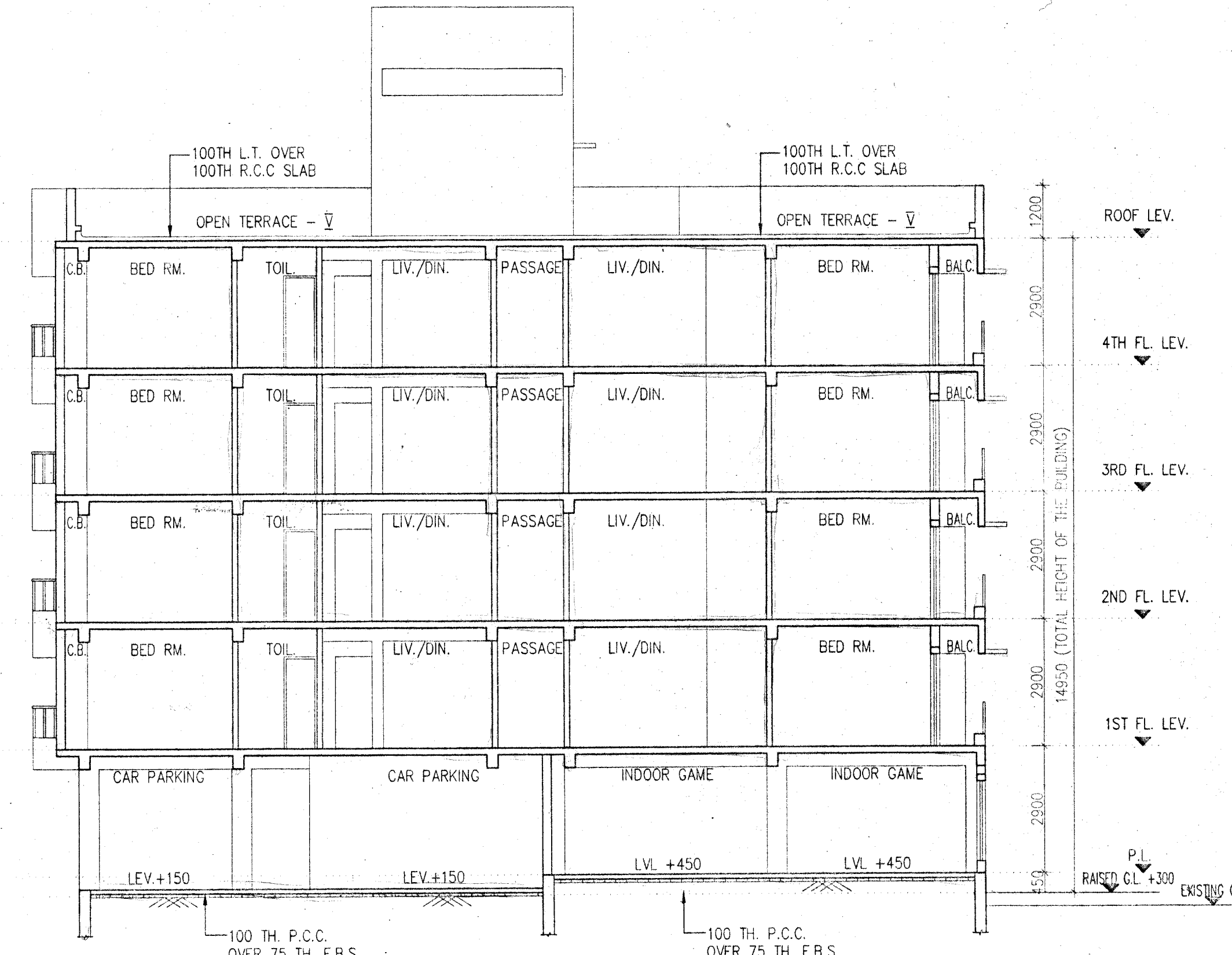

SECTION AT - JJ

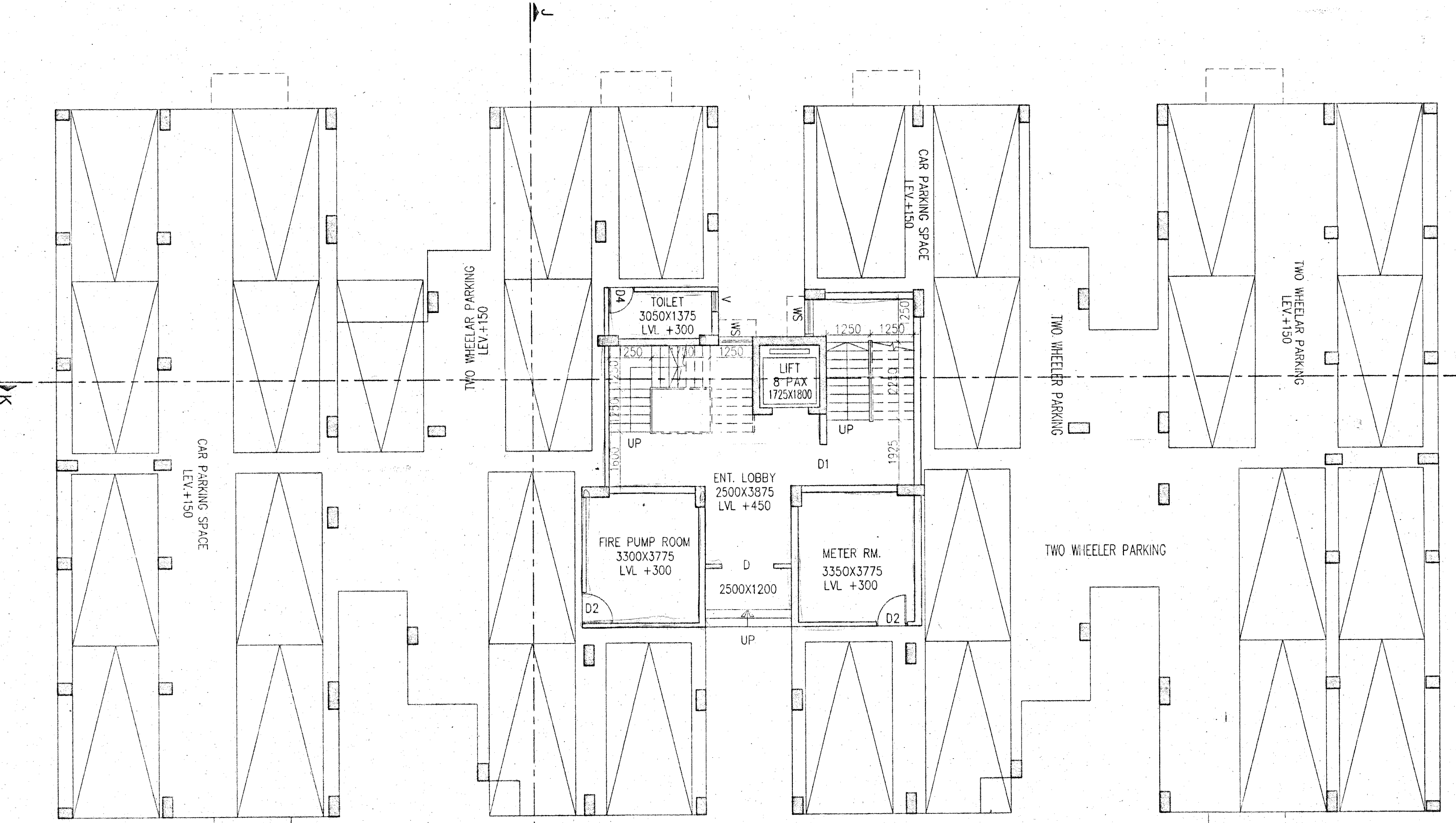

GROUND FLOOR PLAN

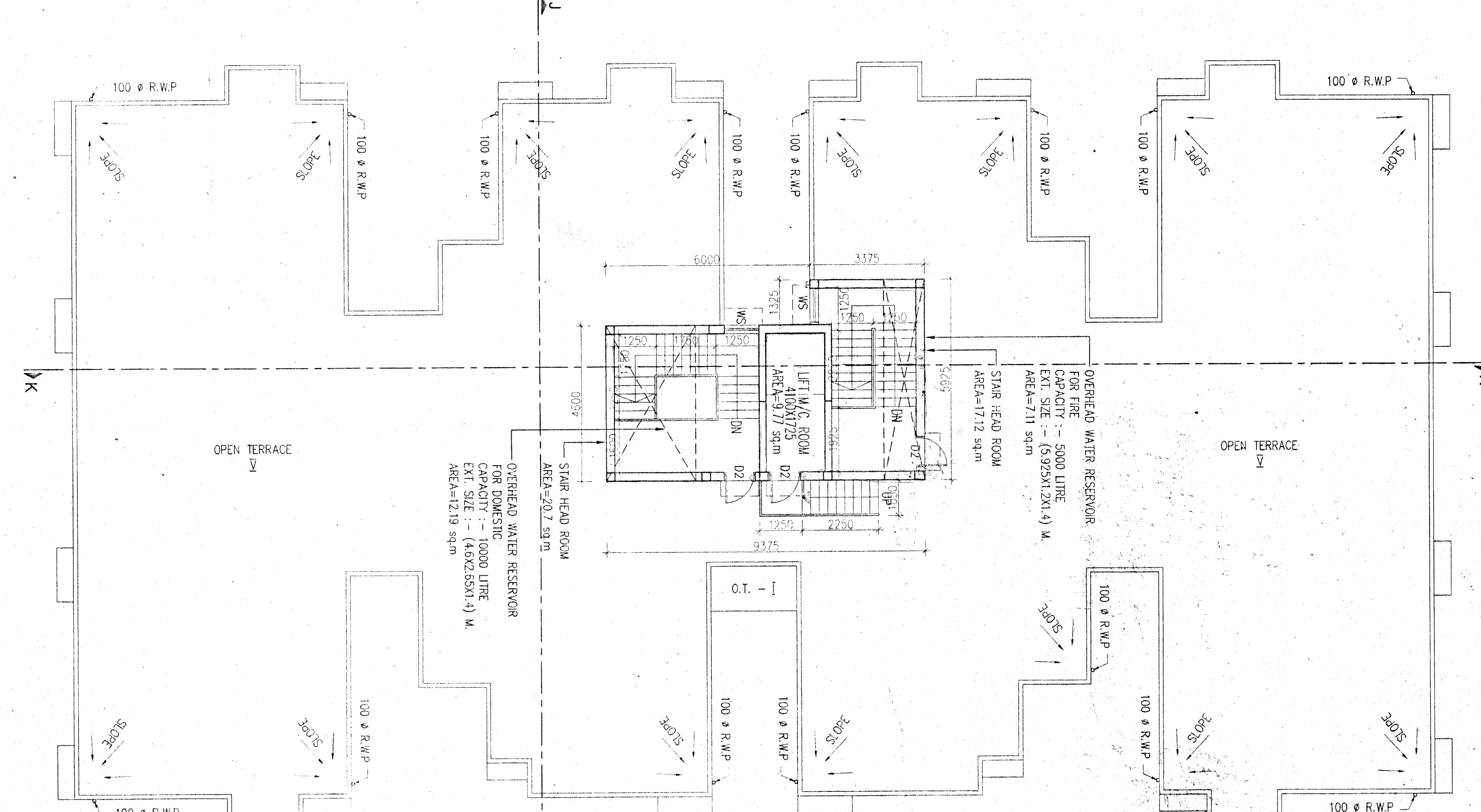

ROOF PLAN

SCHEDULE OF DOORS & WINDOWS									
TYPE	SILL	LINTEL	SIZE	TYPE	SILL	LINTEL	SIZE	TYPE	SIZE
D	-	2100	1500X2100	W	900	2100	1800X2100		
D1	-	2100	1100X2100	W	215	2100	1800X2100		
D2	-	2100	800X2100	W2	215	2100	1350X1825		
D4	-	2100	750X2100	W3	215	2100	900X1825		
DW	-	2100	1800X2100	W4	900	2100	900X2100		
DW1	-	2100	1500X2100	W5	1050	2100	1500X2100		
				W6	1050	2100	700X1050		
				W7	900	2100	1800X2100		
				W8	900	2100	1800X2100		
				W9	1200	2100	500X900		

SPECIFICATION OF BUILDING

- ALL DIMENSIONS ARE IN MM.
- 1ST CLASS CEMENT BRICK WORK IN SUPER STRUCTURE.
- 125X75 MM. THK. 1ST CLASS BRICK WORK 1.4 WITH H.B. WIRE NETTING.
- LEAN CONC. 1:3:6 WITH 16 MM. DOWN GRADE STITCHES.
- R.C.C. WORK FOR ROOF SLAB, LIFT, BEAM, COLUMN (M15).
- CEMENT SAND PLASTER 19 MM. THK. ON OUTSIDE & INSIDE WALLS ON 12 MM. & 6 MM. THK. IN CEILING & R.C.C. CHAJJA.
- 20 MM. THK. L.S. FLOORING WITH HEAT RESISTANT TOP W/CL. SHIRTING.
- A BROCK FLAT SOLING IN FLOORING & FOUNDATION.
- MILD STEEL T BARS FOR COLUMNS, BEAMS, LINTELS & SLABS INCLUDING DISTRIBUTORS & BRIDGES.
- HIRE & LABOR FOR SHUTTERING OF R.C.C. WORKS INCLUDING STAFF PROP. TO BE PLACED AS PER DIRECTION.
- SANITARY & PLUMBING, FITTING & FINISH COMPLETE AS PER DIRECTION.
- ALL OUTSIDE WALLS 200 MM. THK. & INSIDE WALL 125 & 75 MM. THK. AS STATED WITH H.B. WIRE NETTING IN EVERY 3RD LAYER.

I/WE CONFIRM THAT THE ERECTION OF BUILDING TO BE UNDERTAKEN SHALL BE STRICTLY IN ACCORDANCE WITH THE MDA PLANNING AREA ACT 2014 AND THE RULES MADE THERE UNDER.

VIVEK PODDAR
(CONSTITUTED ATTORNEY)
SIGNATURE OF OWNER

CERTIFICATE OF ARCHITECT

I CERTIFY THAT ALL THE ARCHITECTURAL DRAWINGS OF THE PROJECT AT DAG NO.-1316, 1320, 1321, 1323, 1344, 1345, 1346, 1347, 1348, 1349, 1352, 1354 & L.R. KHATIAN NO.-35, 209, 297, 713, 757, 1065, 1066, 1067, 1068, 1431, 1432, 2459, 2021, 2320 & 2321 IN MOUZA-KASHINATHPUR, JLN -39, P.S.- RAJARHAT, DIST. NORTH 24 PARGANAS, WEST BENGAL HAVE BEEN PREPARED BY ME COMPLYING WITH THE NEW TOWN KOLKATA PLANNING AREA BUILDING RULES, 2014. I ALSO CERTIFY THAT THE PLANS AND DRAWINGS PREPARED BY ME COMPLYING WITH ALL THE PROVISIONS REGARDING THE FIRE PROTECTION AS PER THE PREVAILING NATIONAL BUILDING CODE OF INDIA I SHALL BE HELD RESPONSIBLE IF ANY INCORRECT INFORMATION IS FURNISHED BY ME OR ANY VIOLATION OF PROVISIONS OF THESE RULES OR THE PREVAILING NATIONAL BUILDING CODE IS FOUND IN ANY OF THE DRAWINGS AND DOCUMENTS, SIGNED BY ME AND SUBMITTED TO THE SANCTIONING AUTHORITY FOR OBTAINING SANCTION.

Rajaram Agarwal
Architect
Member of Council of Architecture CA / 94 / 17940
SIGNATURE OF ARCHITECT

CERTIFICATE OF STRUCTURAL ENGINEER

CERTIFIED THAT, "THE STRUCTURAL DRAWING & DESIGN OF BOTH FOUNDATION & SUPER STRUCTURE OF THE BUILDING / BUILDINGS HAS BEEN MADE CONSIDERING THE SOIL TEST REPORT AS PER THE RULES AND REGULATIONS MADE UNDER THE ACT AND ALSO CONSIDERING ALL POSSIBLE LOADS, SEISMIC LOAD AND THE MOMENTS GENERATED BY THE PROPOSED STRUCTURE AS PER THE BUREAU OF INDIAN STANDARD AND NATIONAL BUILDING CODE OF INDIA AND CERTIFIED THAT IT IS SAFE & STABLE IN ALL RESPECT AND THESE PROVISIONS SHALL BE ADHERED TO DURING THE CONSTRUCTION.

Mainak Majumdar
B.C.E., M.C.E. (Struct)
ESTD-1971
STR/NKDA/1000020
STR/NKDA/1400001
SIGNATURE OF STRUCTURAL ENGINEER

SIGN. OF STRUCTURAL ENGINEER

IT IS HEREBY CERTIFIED THAT THE STRUCTURAL DRAWINGS ARE PREPARED FOR EARTHQUAKE RESISTANCE IN ACCORDANCE WITH BIS & NBC 2005.

Rupak Kumar Banerjee
RUPAK KUMAR BANERJEE
B.C.E., M.C.E. (Struct)
ESTD-1971
STR/NKDA/1000020
STR/NKDA/1400002
SIGNATURE OF GEO-TECHNICAL ENGINEER

SIGN. OF GEO-TECHNICAL ENGINEER

TITLE
GROUND FLOOR PLAN, TYPICAL (1ST TO 4TH) FLOOR PLAN, ROOF PLAN, FRONT ELEVATION, SECTION JJ, SECTION-KK.

PROJECT
PROPOSED G+IV STORED (14.95 MT. HT.) RESIDENTIAL BUILDING AT DAG NO.-1316, 1320, 1321, 1323, 1344, 1345, 1346, 1347, 1348, 1349, 1352, 1354 & L.R. KHATIAN NO.-35, 209, 297, 713, 757, 1065, 1066, 1067, 1068, 1431, 1432, 2459, 2021, 2320 & 2321, IN MOUZA-KASHINATHPUR, JLN -39, P.S.- RAJARHAT, DIST.- NORTH 24 PARGANAS, WEST BENGAL.

DATE	JOB NO.	DEALT	CHECKED	SHEET NO.
29.06.22	ARCI/666A/2015	SMRITI	NORMAL	07 OF 08

SCALE - 1:100 ARCHITECT

RAJ AGARWAL & ASSOCIATES
80 ROYD STREET, KOLKATA-16

FOR OFFICE USE ONLY analysis reports & drawings prepared for reference in this office. The clearance is accorded subject to certificate of architect, Sr. Engineer, Geo-Tech Engineer.

RAJ AGARWAL
District Engineer
(N) 24 Parganas Zilla Parishad.